

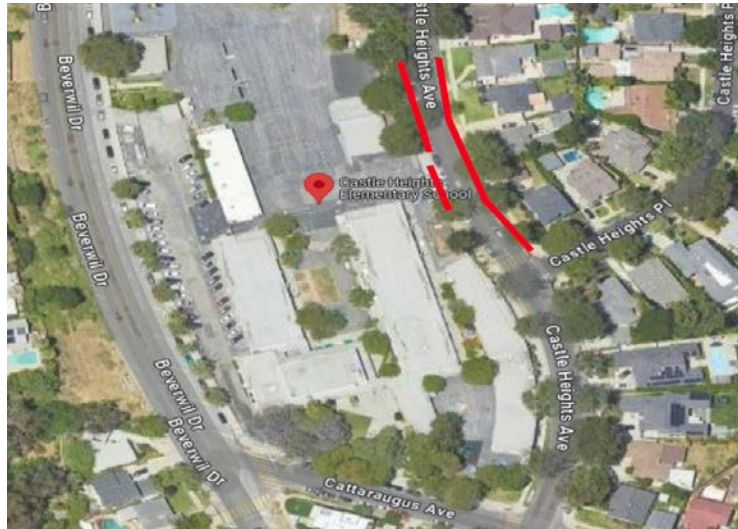

# — NOTICE —

## *EARLY MORNING DELIVERIES AND HEAVY TRUCK TRAFFIC* at Castle Heights Elementary School

Los Angeles Unified School District will deliver portable buildings as part of the *CLASSROOM REPLACEMENT PROJECT* currently taking place at Castle Heights Elementary. Several heavy-duty trucks will arrive in intervals until all portable buildings have been delivered. Trucks will enter and exit off Castle Heights Avenue through the school gate. **There will be parking restrictions** adjacent to the school driveway. However, residents will have access to their driveways and regular traffic will be allowed.



### **CONSTRUCTION WORK SCHEDULE:**

**Delivery Location:** 9755 Cattaraugus Ave., Los Angeles, CA 90034

**Delivery Dates:** August 5 through August 8, 2024

**Delivery Hours:** 5 am to 1 pm

### **DURING DELIVERIES YOU CAN EXPECT TO SEE:**

- Restricted parking around the school driveway
- Increased traffic of construction & delivery vehicles
- Back up alarm beeping from construction vehicles
- Early morning noise originating from work areas
- Flagmen will monitor and guides traffic during deliveries

---

FOR MORE INFORMATION, PLEASE CALL LORRIE MUÑOZ AT (213) 393-2317 • EMAIL: [LORRIE.MUNOZ@LAUSD.NET](mailto:LORRIE.MUNOZ@LAUSD.NET)  
(FSD COMMUNITY RELATIONS AND SMALL BUSINESS DEPARTMENT: 213 241-1340)



# — AVISO —

## ENTREGAS Y TRAFICO DE CAMIONES DE CARGA EN HORAS ANTES DEL AMANECER alrededor de Castle Heights Elementary School

El Distrito Escolar Unificado de Los Ángeles entregará varias aulas portátiles como parte del PROYECTO DE REEMPLAZO DE AULAS en la Primaria Castle Heights. Varios camiones llegarán a intervalos y entrarán y saldrán por el portón del plantel escolar ubicado en la calle Castle Heights Avenue. **Habrá algunas restricciones de estacionamiento cercas de dicho portón.** Sin embargo, los residentes tendrán acceso a sus entradas (driveways) y se permitirá el tráfico regular.

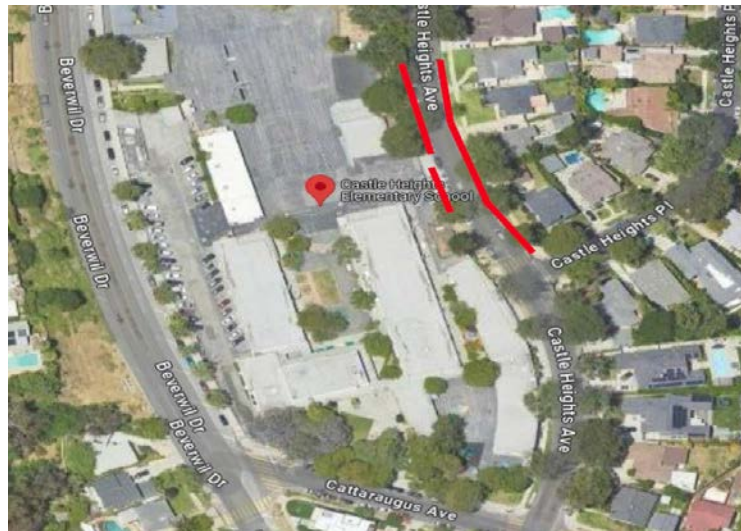

### CALENDARIO DE CONSTRUCCIÓN:

**Lugar de Entrega:** 9755 Cattaraugus Ave., Los Angeles, CA 90034  
**Fechas de Entrega:** 5 de Agosto a 8 de Agosto, 2024  
**Horas de Entrega:** 5 am a 1 pm

### DURANTE LAS ENTREGAS HABRÁ:

- Estacionamiento restringido alrededor de la entrada del plantel escolar
- Aumento del tráfico y entregas por vehículos de construcción
- Pitidos de alarmas de retroceso de los vehículos de construcción
- Algo de ruido de las áreas de trabajo
- Personal monitorearán y guiarán el tráfico durante las entregas